

ANNUAL ACADEMIC REPORT FOR THE SESSION 2009-2010

NAME AND ADDRESS OF THE INSTITUTION:

RAJA PEARY MOHAN COLLEGE, UTTARPARA

1, Acharya Dhruva Pal Road, P.O : Uttarpara,

Dist : Hooghly, Pin : 712 258

HISTORY:

Raja Peary Mohan College, Uttarpara, was founded on 20th June 1887, by Late **Joykrishna Mukherjee**, one of the pioneers in educational and cultural movements and social reforms in 19th century Bengal. At the time of foundation, the College was named Uttarpara College. Eight years later, Late Raja Peary Mohan Mukherjee, son and successor of Joykrishna Mukherjee maintained the College as a non-government Institution. **Raja Peary Mohan Mukherjee was the first M.A. from Calcutta University**. In 1953, the College was renamed as **Raja Peary Mohan College**, Uttarpara in gratitude to Raja Peary Mohan Mukherjee, the patron and benefactor of the College, who served as the crisis-manager when the College had run into a very rough weather.

AMBIENCE:

Since the date of its foundation, the College slowly and steadily transcended its local boundary and grew into a very large educational institution catering to the academic needs of boys and girls coming from its vast hinterland. The College draws a large no. of students from the Districts of Hooghly, Howrah and North 24-Parganas, including North Kolkata. It has now developed itself as a prominent center of learning and as one of the biggest Colleges in West Bengal under Calcutta University. In 1956, from Intermediate standard, the College was upgraded to a Degree College with affiliation in

degrees of Arts and Science. Two years later, it got its affiliation in Commerce faculty, at the Pass level and in 1970 at the Honours level. Till 1990, the College had been offering Honours Courses in Bengali, Political Science, Philosophy, Physics, Chemistry, Mathematics, Economics and Zoology. In 1990, the College got permission to provide Honours course in Physiology, and in 1997 in English and in Botany. Raja Peary Mohan College Computer Centre was inaugurated on 8th July 1994 by the Hon'ble State Education Minister, Prof. Satyasadhan Chakraborty.

LOCATION:

The College has a beautiful overview of the **Hooghly River**, the **Dakshineswar Kali Temple** and of the **Vivekananda Setu**, more commonly known as **Bally Bridge**. It is located on a point near the G.T. Road, and is within easy reach of Bally Ghat Railway Station and Bally station on Chord line as well as Howrah-Bandel and Tarakeswar Main line. The College is well connected by both railway and bus routes with all parts of the districts of Kolkata, Hooghly, Howrah and North 24 Parganas. Thus the location of the College is ideally suited for catering to the educational needs of the students from distant urban and rural areas.

**PARTICULARS ABOUT COLLEGES AFFILIATED
UNDER CALCUTTA UNIVERSITY**

- 1. Name of the College COLLEGE** : **RAJA PEARY MOHAN**
- 2. Date of Establishment** : 20.06.1887
- 3. Type of the College** : Govt. / Non-Govt. / Professional / Constituent **(Please tick)**
- 4. Donor, if any** : Dr. Debabrata Mukherjee
Sri Dipti Kr. Mukherjee
- 5. Name of the Principal, Qualification** : Dr. Milan Kumar Pal
M. Sc., Ph. D
- Address (Official)** : 1 Acharya Dhruva Pal Road,
Uttarpara, Hooghly.
- Telephone Number (Office)** : (033) 2663-4155.
- 6. Whether College is managed by** : Trust/ Registered Society / Under a scheme laid down by a competent court **(Please tick)** N/A
- 7. Whether College is administered by Minority / Religious Denominations** : No.
- 8. Whether Governing Body has been constituted as per 93(1) of the C.U. First Statutes, 1979.** : Yes
- (a) Name of the members of the Governing Body** : The Governing Body has been constituted as per Clause 93(i) of the C.U., First Statutes, 1979. The Term of the Governing Body is .2006 –2010. The members of the Governing Body are as follows:

1. Dr Amal Kanto Hati (President).
2. Dr. Milan Kumar Pal (Principal and Secretary).
3. Sri Pinaki Dhamali (Chairman Kotrung-Uttarpara Municipality).
4. Sri Dipti Kumar Mukherjee.
5. Dr. Debabrata Mukherjee.
6. Prof. Samir Kr Chakroborty
7. Dr. Pratap Ranjan Hazra.
8. Prof. Pulak Chakroborty.
9. Dr. Srutinath Praharaj.
10. Dr. Tarit Kr Bandyopadhyay.
11. Prof. Uday Shankar Hazra.
12. Prof. Susanta Kumar Biswas.
13. Sri Atish Mukherjee.
14. Sri Susanta Kumar De.
15. General Secretary Students' Union (Ex Officio).

b) Terms of expiry of Governing Body : 2006--2010

9. Whether any Administrator has been appointed : N/A

a) The name of the Administrator :

b) Date of appointment of the Administrator :

c) Term of Office :

10. a) Number of Subjects – Honours : 13 (Thirteen)
General : 15 (Fifteen)

b) Name of the Subjects:**(i) UNDERGRADUATE HONOURS PROGRAMME:**

SERIAL NO.	DEGREE B.A. HONOURS	INTAKE CAPACITY	ELECTIVE OPTION (ANY TWO)	SELECTION CRITERIA
01	BENGALI	40	ENGG, HISG, SANG, PLSG, PHIG	On the basis of merit
02	ENGLISH	25	BNGG, HISG, PHIG, ECOG	On the basis of merit
03	POL.SCIENCE	40	BNGG, HISG, PHIG, ECOG	On the basis of merit
04	PHILOSOPHY	35	BNGG, HISG, PHIG, PLSG, SANG	On the basis of merit
05	HISTORY	25	PHIG, PLSG, SANG	On the basis of merit

SERIAL NO.	DEGREE B. SC. HONOURS	INTAKE CAPACITY	ELECTIVE OPTION (ANY TWO)	SELECTION CRITERIA
01	ECONOMICS	40	MTMG, PHSG/PLSG	On the basis of merit
02	PHYSICS	35	CEMG, MTMG	On the basis of merit
03	CHEMISTRY	35	MTMG, PHSG	On the basis of merit
04	MATHEMATICS	40	CEMG, PHSG	On the basis of merit
05	ZOOLOGY	22	PHYG, BOTG, CEMG	On the basis of merit
06	BOTANY	15	PHYG, ZOOG, CEMG	On the basis of merit

07	PHYSIOLOGY	15	ZOOG, BOTG, CEMG	On the basis of merit
----	------------	----	---------------------	-----------------------

SERIAL NO.	DEGREE B. COM. HONOURS	INTAKE CAPACITY	ELECTIVE OPTION (ANY TWO)	SELECTION CRITERIA
01	COMMERCE	60	General Group1 and General Group 2	On the basis of merit

(ii) UNDERGRADUATE GENERAL PROGRAMME:

SERIAL NO.	PROGRAMME	INTAKE CAPACITY	SUBJECTS TAUGHT INCLUDING VOCATIONAL SUBJECTS
01	B.A. General	250	Bengali, English, Sanskrit, History, Pol. Sc., Philosophy, Economics, Mathematics.
02	(a) B. Sc. General (Pure)	200	Physics, Chemistry, Mathematics.
	(b) B. Sc. General (Bio)	180	Zoology, Botany, Physiology, Chemistry
03	B. Com General	100	General Group 1, Group 2, Group 3.

(iii) NUMBER OF LECTURES DELIVERED IN EACH SUBJECT:

2009-2010

Subjects	Year	Lectures Allotted	Lectures Delivered	% of allotted Lectures taken
Bengali (Honours)	1st yr.	594	548	92
	2nd yr	360	345	96
	3rd yr.	342	328	96
Bengali (General)	1st yr.	384	355	92
	2nd yr	162	145	90
	3rd yr.	108	91	84
Bengali (Compulsory)	1st yr.	150	139	93
	2nd yr	54	43	80
English (Honours)	1st yr.	278	248	89
	2nd yr	180	159	88
	3rd yr.	252	241	96
English (General)	1st yr.	198	179	90
	2nd yr	162	138	85
	3rd yr.	54	40	74
English (Compulsory)	1st yr.	48	42	88
	2nd yr	54	45	83
Sanskrit (General)	1st yr.	210	191	91
	2nd yr	90	85	94
	3rd yr.	72	69	96
Political Sc. (Honours)	1st yr.	320	309	97
	2nd yr	255	241	95
	3rd yr.	270	253	94
Political Sc. (General)	1st yr.	200	179	90
	2nd yr	160	138	86
	3rd yr.	55	48	87
Philosophy(Honours)	1st yr.	458	431	94
	2nd yr	197	179	91
	3rd yr.	276	257	93
Philosophy(General)	1st yr.	199	188	94
	2nd yr	98	85	87
	3rd yr.	58	52	90

History (Honours)	1st yr.	465	432	93
	2nd yr	218	198	91
	3rd yr.	265	248	94
History (General)	1st yr.	218	191	88
	2nd yr	88	75	85
	3rd yr.	41	32	78
Economics(Honours)	1st yr.	498	451	91
	2nd yr	242	222	92
	3rd yr.	270	249	92
Economics (General)	1st yr.	69	55	80
	2nd yr	39	29	74
	3rd yr.	162	141	87
	1st yr. Commerce	98	75	77
	2nd yr Commece	38	32	84
Physics (Honours)	1st yr. (Theo.)	257	237	92
	1st yr. (Prac.)	386	359	93
	2nd yr.(Theo.)	264	239	91
	2nd yr. (Prac.)	167	145	87
	3rd yr. (Theo.)	223	200	90
	3rd yr. (Prac.)	213	195	92
Physics (General)	1st yr. (Theo.)	206	185	90
	1st yr. (Prac.)	226	187	83
	2nd yr.(Theo.)	98	79	81
	2nd yr. (Prac.)	169	149	88
	3rd yr. (Theo.)	36	29	81
	3rd yr. (Prac.)	111	99	89
Chemistry (Honours)	1st yr. (Theo.)	282	265	94
	1st yr. (Prac.)	273	255	93
	2nd yr.(Theo.)	231	215	93
	2nd yr. (Prac.)	158	128	81
	3rd yr. (Theo.)	288	256	89
	3rd yr. (Prac.)	222	203	91
Chemistry(General)	1st yr. (Theo.)	172	151	88
	1st yr. (Prac.)	316	298	94

	2nd yr.(Theo.)	229	192	84
	2nd yr. (Prac.)	168	156	93
	3rd yr. (Theo.)	56	48	86
	3rd yr. (Prac.)	221	199	90
Mathematics (Honours)	1st yr. (Theo.)	516	499	97
	2nd yr.(Theo.)	248	231	93
	3rd yr. (Theo.)	221	201	91
	3rd yr. (Prac.)	57	51	89
Mathematics (General)	1st yr.	186	172	92
	2nd yr	93	91	98
	3rd yr.	36	33	92
	1st yr. Commerce	81	77	95
	2nd yr Commece	91	82	90
Botany (Honours)	1st yr. (Theo.)	292	273	93
	1st yr. (Prac.)	166	149	90
	2nd yr.(Theo.)	149	135	91
	2nd yr. (Prac.)	117	108	92
	3rd yr. (Theo.)	198	178	90
	3rd yr. (Prac.)	169	155	92
Botany (General)	1st yr. (Theo.)	173	165	95
	1st yr. (Prac.)	418	402	96
	2nd yr.(Theo.)	97	87	90
	2nd yr. (Prac.)	223	202	91
	3rd yr. (Theo.)	54	39	72
	3rd yr. (Prac.)	171	161	94
Physiology(Honours)	1st yr. (Theo.)	263	245	93
	1st yr. (Prac.)	221	199	90
	2nd yr.(Theo.)	147	129	88
	2nd yr. (Prac.)	117	101	86
	3rd yr. (Theo.)	191	188	98
	3rd yr. (Prac.)	209	192	92
Physiology (General)	1st yr. (Theo.)	156	142	91
	1st yr. (Prac.)	333	303	91
	2nd yr.(Theo.)	92	86	93
	2nd yr. (Prac.)	158	141	89

	3rd yr. (Theo.)	41	38	93
	3rd yr. (Prac.)	174	165	95
Zoology (Honours)	1st yr. (Theo.)	296	280	95
	1st yr. (Prac.)	293	283	97
	2nd yr.(Theo.)	201	189	94
	2nd yr. (Prac.)	197	178	90
	3rd yr. (Theo.)	176	152	86
	3rd yr. (Prac.)	183	168	92
Zoology (General)	1st yr. (Theo.)	234	218	93
	1st yr. (Prac.)	285	258	91
	2nd yr.(Theo.)	189	165	87
	2nd yr. (Prac.)	81	71	88
	3rd yr. (Theo.)	79	68	86
	3rd yr. (Prac.)	75	70	93
Commerce (Honours)	1st yr.	1002	948	95
	2nd yr	495	479	97
	3rd yr.	306	292	95
Commerce(General)	1st yr.	856	838	98
	2nd yr	433	420	97
	3rd yr.	178	162	91
Computer Sc (General)	1st yr. (Theo.)	181	160	88
	1st yr. (Prac.)	264	207	78
	2nd yr.(Theo.)	41	32	78
	2nd yr. (Prac.)	98	90	92
ENVS	3rd yr. (Pure Sc.)	19	16	84
	3rd yr. (Bio. Sc.)	18	15	83
	3rd yr. (Com)	19	17	89
	3rd tr. (Arts)	17	14	82

11. NUMBER OF STUDENTS OF MALE, FEMALE, S.C. / S.T. / ANY OTHER CATEGORY STUDENTS (COURSE-WISE & SUBJECT-WISE):

i. STUDENT PROFILE 2009-2010

2009-2010		
ADMITTED		
	MALE	FEMALE

	Degree	General	SC	S	OB	Total	General	S	S	OB	Total
				T	C			C	T	C	
BENGALI	Part I	11	4	0	0	15	30	0	0	0	30
	Part II	7	2	0	0	9	27	1	0	0	28
	Part III	11	4	0	0	15	28	3	0	0	31
	Total	29	10	0	0	39	85	4	0	0	89
ENGLISH	Part I	9	2	0	0	11	10	1	0	0	11
	Part II	5	0	0	0	5	11	1	0	0	12
	Part III	5	0	0	0	5	13	0	0	0	13
	Total	19	2	0	0	21	34	2	0	0	36
HISTORY	Part I	11	4	0	0	15	33	2	0	0	35
	Part II	16	3	0	0	19	12	2	0	0	14
	Part III	12	0	0	0	12	13	1	2	0	16
	Total	39	7	0	0	46	58	5	2	0	65
PHILOSOPHY	Part I	5	2	0	0	7	33	4	0	0	37
	Part II	4	0	0	0	4	18	1	0	0	19
	Part III	1	0	0	0	1	15	1	0	0	16
	Total	10	2	0	0	12	66	6	0	0	72
POLITICAL SCIENCE	Part I	11	1	0	0	12	32	1	0	0	33
	Part II	11	0	1	0	12	14	3	0	0	17
	Part III	4	2	0	0	6	10	0	0	0	10
	Total	26	3	1	0	30	56	4	0	0	60
B.A.GENERAL	Part I	98	26	1	0	125	111	1	3	0	124
	Part II	113	7	1	0	121	104	5	3	0	112
	Part III	95	6	1	0	102	134	3	1	0	138
	Total	306	39	3	0	348	349	2	1	4	374
PHYSICS	Part I	23	2	0	2	27	14	1	0	1	16
	Part II	7	0	0	0	7	4	1	0	0	5
	Part III	7	0	0	0	7	2	0	0	0	2
	Total	37	2	0	2	41	20	2	0	1	23
CHEMISTRY											

	Part I	35	3	0	1	40	16	0	0	0	15
	Part II	7	1	0	0	8	4	0	0	0	4
	Part III	12	1	0	0	13	5	0	0	0	5
	Total	54	5	0	1	61	25	0	0	0	24
	Part I	23	6	1	0	30	14	2	0	0	16
MATHEMATICS	Part II	3	0	0	0	3	5	0	0	0	5
	Part III	7	0	0	0	7	5	0	0	0	5
	Total	33	6	1	0	40	24	2	0	0	26
	Part I	12	0	0	1	13	24	0	0	0	24
	Part II	0	0	0	0	0	1	0	0	0	1
ECONOMICS	Part III	0	0	0	0	0	1	0	0	0	1
	Total	12	0	0	1	13	26	0	0	0	26
	Part I	9	1	0	0	10	16	0	0	0	16
BOTANY	Part II	2	0	0	0	2	5	0	0	0	5
	Part III	0	0	0	0	0	3	0	0	0	3
	Total	11	1	0	0	12	24	0	0	0	24
	Part I	8	0	0	0	8	10	1	0	0	11
PHYSIOLOGY	Part II	0	0	0	0	0	8	0	0	0	8
	Part III	4	0	0	0	4	12	1	0	0	13
	Total	12	0	0	0	12	30	2	0	0	32
	Part I	7	3	0	0	10	12	0	0	0	12
ZOOLOGY	Part II	5	1	0	0	6	14	1	0	0	15
	Part III	4	0	0	0	4	6	0	0	0	6
	Total	16	4	0	0	20	32	1	0	0	33
	Part I	25	1	1	1	28	7	0	0	0	7
B.Sc GENERAL PURE	Part II	13	1	0	1	15	7	0	0	0	7
	Part III	16	0	0	0	16	6	0	0	0	6
	Total	54	2	1	2	59	20	0	0	0	20
	Part I	50	3	0	1	54	26	0	1	0	27
B.Sc GENERAL	Part II	15	1	0	0	16	13	2	0	1	16

	Part III	21	2	0	0	23	7	0	0	0	7
	Total	86	6	0	1	93	46	2	1	1	50
ACCOUNTANCY & FINANCE	Part I	41	9	1	0	51	9	1	0	1	11
	Part II	40	11	1	0	52	5	2	0	0	7
	Part III	39	1	0	0	40	4	2	0	0	6
	Total	120	21	2	0	143	18	5	0	1	24
B.COM GENERAL	Part I	59	10	1	2	72	17	0	0	0	17
	Part II	32	12	0	1	45	6	0	0	0	6
	Part III	68	5	0	0	73	16	0	0	0	16
	Total	159	27	1	3	190	39	0	0	0	39
Grand Total		1023	137	9	10	1180	952	56	7	3	1017

ii. MARKS OBTAINED BY 1ST YEAR STUDENTS IN HS EXAMINATION:

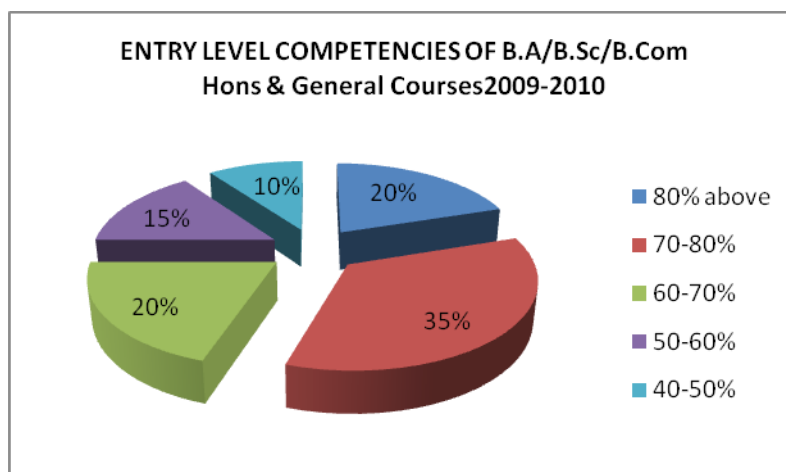

iii. SOCIAL BACKGROUND OF STUDENTS:

SOCIAL & GENDER PROFILE --2009-2010					
CATEGORY	General	SC	ST	OBC	Total
MALE	1023	137	9	10	1180
FEMALE	952	56	7	3	1017
TOTAL	1975	193	16	13	2197

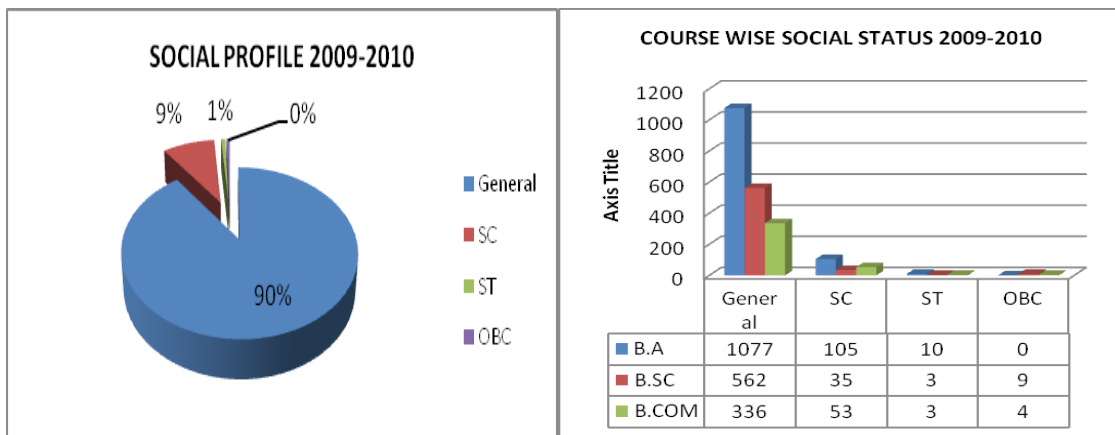

iv. Gender Profile:

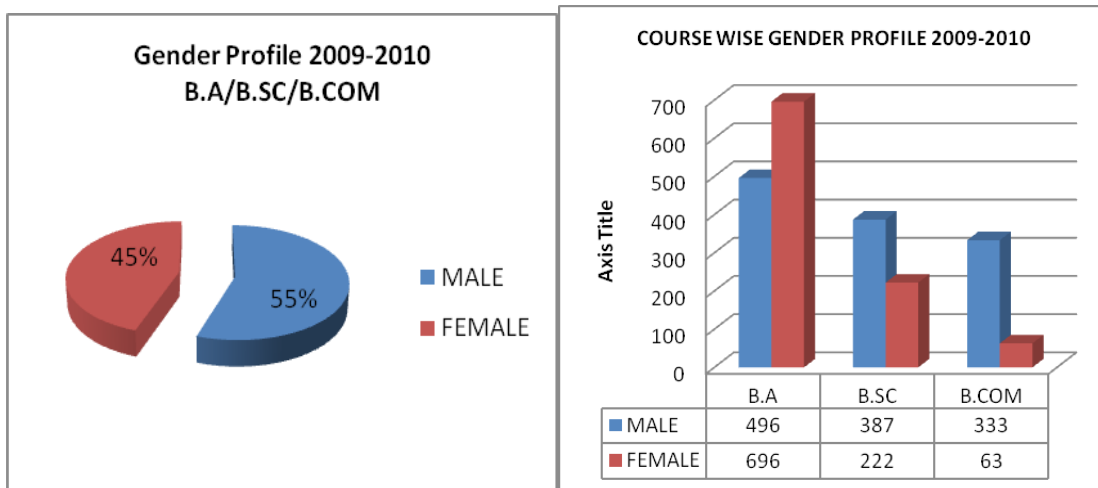

v. Financial Background of Students Admitted:

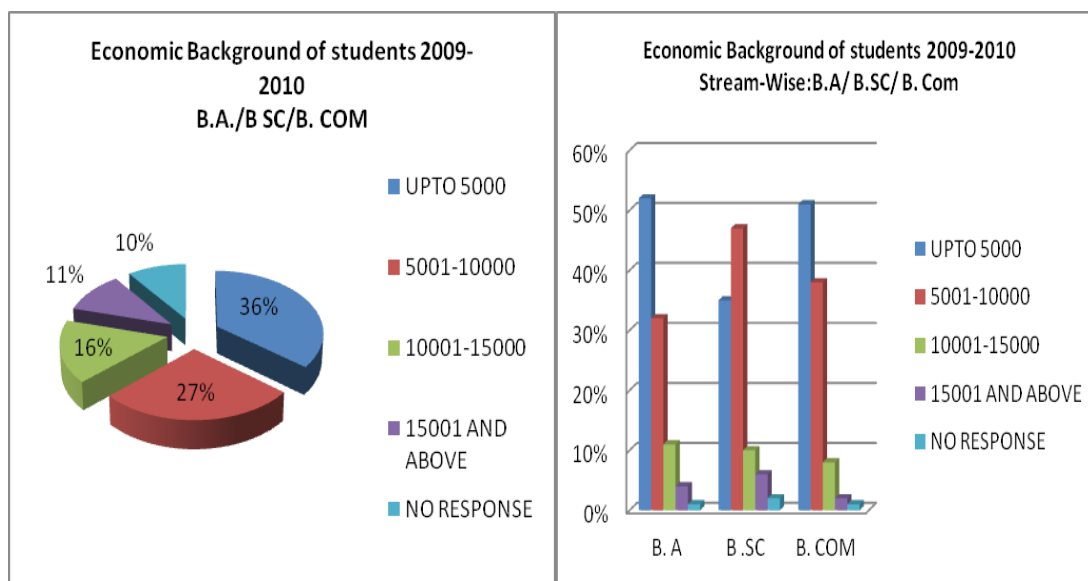

12. UNIVERSITY EXAM RESULTS:

University Result 2009-2010					
PART III (1+1+1)					
Sl	Subject	Appeared	Passed	Failed	Ist Class
1	Bengali	46	46	0	0
2	English	18	18	0	0
3	History	24	24	0	0
4	Philosophy	16	16	0	0
5	Political Science	15	15	0	0
6	B.A.General	234	223	11	0
7	Physics	8	8	0	0
8	Chemistry	18	18	0	3
9	Mathematics	12	11	0	0
10	Economics	1	1	0	0
11	Botany	3	3	0	0
12	Physiology	17	17	0	2
13	Zoology	10	10	0	6
14	B.Sc General Pure	22	19	3	1
15	B.Sc General Bio	30	28	2	
	B.sc Gen	52	47	5	
16	B.Com Honours	46	46	1	12
17	B.Com General	86	84	2	1
Total		606	587	19	25

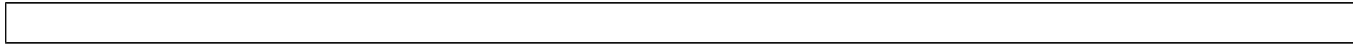

University Result 2009-2010									
Sl	Subject	PART I (1+1+1)				PART II (1+1+1)			
		Appeared	Passed	Failed	Ist Class	Appeared	Passed	Failed	Ist Class
1	Bengali	45	45	0	1	37	37	0	0
2	English	22	22	0	1	17	17	0	0
3	History	50	49	1	0	33	32	1	0
4	Philosophy	44	37	7	0	23	22	1	0
5	Political Science	45	39	6	0	29	28	1	0
6	B.A.General	243	226	17	0	233	200	33	0
7	Physics	37	34	3	8	12	12	0	0
8	Chemistry	43	36	7	8	12	12	0	3
9	Mathematics	38	34	4	11	8	8	0	0
10	Economics	31	16	15	1	1	1	0	0
11	Botany	26	23	3	7	7	7	0	0
12	Physiology	19	17	1	1	9	7	2	2
13	Zoology	22	22	0	19	21	21	0	10
14	B.Sc General Pure	27	21	6	1	18	16	2	1
15	B.Sc General Bio	76	72	4		25	21	4	
	B.sc Gen	103	93	10		43	37	6	
16	B.Com Honours	58	55	3	1	57	56	1	15
17	B.Com General	89	87	2	0	51	51	0	1
Total		915	835	79	59	593	548	45	32

13. NUMBER OF TEACHERS

a. TEACHING STAFF:

- **TOTAL POST SANCTIONED: 69.**
- **EXISTING: 53 (PERMANENT TEACHERS) 2009-2010**
- **VACANT: 16 (According to Sanctioned Post)**
- **VACANT: 22 (According to Admissible Post)**

Sl. No.	Subject	Sanctioned	Admissible	Existing	Vacant as per Sanctioned	Vacant as per Admissible	Part time
01	Bengali	06	05	05	01	-	-
02	English	04	05	03	01	02	01
03	Philosophy	04	04	03	01	01	01
04	Political Science	04	04	02	02	02	02
05	History	02	04	02	0	02	02
06	Sanskrit	02	02	01	01	01	0
07	Math	06	05	05	01	0	0
08	Economics	05	04	02	02	02	0
09	Physics	07	07	05	02	02	-
10	Chemistry	08	07	06	02	01	-
11	Zoology	07	07	07	0	0	-
12	Physiology	05	07	04	1	02	-
13	Botany	04	07	04	-	03	-
14	Commerce	05	05	05	-	-	-

15	Computer Science	-	02	-	-	02	02
	TOTAL	69	75	54	14	20	08

Graduate Laboratory Instructor:

- Physics: 01
- Chemistry: 01
- Zoology: 01
- **Total: 03**

TEACHERS' IN POSITION FOR 2009-2010

- **Number of Teaching Staff, subject-wise:**
 - **Full-time: 54**
 - **Part-time: 10**

	TEACHER	POST	QUALIFICATION
	ENGLISH		
	Dr. Debashis Chattopadhyay	Associate Professor	M.A, M. Phil, Ph. D
	Dr. Jolly Das	Associate Professor	M.A, M. Phil, Ph. D
	Sri.Pinaki De	Assistant Professor	M.A, M. Phil.
	BENGALI		
	Smt. Sukla Ghosh (Choudhury)	Associate Professor	M.A
	Dr. Gouri Ghosh	Associate Professor	M.A., Ph. D
	Dr. Hrishita Gupta (Bakshi)	Associate Professor	M.A., Ph. D
	Dr. Apurba Kr. De	Associate Professor	M.A., Ph. D
	Dr. Malabika Banerjee	Assistant Professor	M.A., Ph. D.
	SANSKRIT		
	Dr. Shila De	Associate Professor	M.A., Ph. D
	PHILOSOPHY		
	Dr. Nilima Mondal (Pramanik)	Associate Professor	M.A. M Phil Ph. D
	Dr Sanjukta Bhattacharya	Assistant Professor	M.A. Ph.D
	Smt. Soumi Mukherjee	Assistant Professor	M.A.
	HISTORY		
	Dr Sharmistha Nath	Assistant Professor	M.A. Ph. D
	Aparajita Bhattacharya	Assistant Professor	M.A. M.Phil

	POLITICAL SCIENCE		
	Dr. Kuntal Mukhopadhyay	Associate Professor	M.A., M. Phil., LLB. Ph. D
	Sri Niladri Bhattacharyya	Associate Professor	M.A. M.Phil
	MATHEMATICS		
	Sri Susanta Kr. Biswas	Associate Professor	M.Sc.
	Smt. Dipa Chakraborty	Associate Professor	M.Sc., M. Phil.
	Smt Tanushree Chaudhuri	Assistant Professor	M. Sc.
	Dr. Samir Roy	Assistant Professor	M. Sc., Ph. D
	Debabrata Mandal	Assistant Professor	M. Sc.
	ECONOMICS		
	Smt. Mala Bhattacharyya	Assistant Professor	M.Sc.
	Smt. Rajrupa Mitra	Assistant Professor	M.Sc.
	PHYSICS		
	Dr. Parbati Basak	Associate Professor	M. Sc., Ph. D
	Dr. Santanu Dasgupta	Associate Professor	M. Sc., Ph. D
	Dr. Shyamal Kr. Chakraborty	Associate Professor	M. Sc., Ph. D
	Dr. Sugopa Ghosh (Mondal)	Assistant Professor	M. Sc., Ph. D
	Sri Prantik Dey	Assistant Professor	M.Sc.
	CHEMISTRY		
	Dr. Nasima Basu (Khan)	Associate Professor	M. Sc., Ph. D
	Dr. Arnab Kr. De	Associate Professor	M. Sc., Ph. D
	Dr. Jaya Mukherjee	Assistant Professor	M. Sc., Ph. D
	Smt. Mousumi Saha	Assistant Professor	M.Sc.
	Sri Pallab Gayen	Assistant Professor	M.Sc.
	Dr Dilip Dey	Assistant Professor	M. Sc., Ph. D
	BOTANY		
	Dr. Binod Kr. Pathak	Associate Professor	M.Sc., Ph. D
	Dr. Parthasarathi Ghosh	Assistant Professor	M.Sc., Ph. D
	Sri Dibyendu Talukdar	Assistant Professor	M. Sc., Ph. D
	Sri Nilu Halder	Assistant Professor	M.Sc.
	ZOOLOGY		
	Sri Uday Sankar Hazra	Associate Professor	M.Sc.
	Dr. Tarit Kr. Bandyopadhyay	Associate Professor	M. Sc., Ph. D
	Dr. Maitri Bose (Biswas)	Associate Professor	M. Sc., Ph. D
	Sri Subhankar Kr. Sarkar	Assistant Professor	M.Sc.
	Sri Santanu Rana	Assistant Professor	M.Sc.
	Smt. Bidisa Mondal	Assistant Professor	M.Sc.
	Aradhana Chaudhary	Assistant Professor	M. Sc.
	PHYSIOLOGY		
	Dr. Bitanbindu Bandyopadhyay	Associate Professor	M. Sc., Ph. D
	Dr. Bulbul Thakur	Associate Professor	M. Sc., Ph. D
	Dr. Anindita Mondal (Majee)	Associate Professor	M. Sc., Ph. D

	Dr. Amal Chandra Mondal	Assistant Professor	M. Sc., Ph. D
	COMMERCE		
	Dr. Srutinath Praharaaj	Associate Professor	M.Com, Ph. D
	Dr. Sudhin Kr. Bera	Associate Professor	M.Com, ACA, Ph. D
	Sri Parthasarathi Chatterjee	Assistant Professor	M.Com
	Sri Anupam Mitra	Assistant Professor	M.Com
	Sri Bappaditya Biswas	Assistant Professor	M.Com

PART-TIME TEACHERS IN 2009-2010

Sl	Name	Subject	Qualification
01	Smt. Kalapi Sen	English	M. A.
02	Sri Arghya Pal	Philosophy	M. A.
03	Smt. Monalisa Srimani	History	M. A.
04	Smt. Sudeshna Mullick	History	M. A.
05	Smt Sanchita Chakraborty	Political Science	M.A
06	Sri Krishnendu Mukherjee	Political Science	M.A
07	Sri Joyeta Ganguly	Computer Science	M. Sc.
08	Chandroma	Computer Science	M. Sc.

14. NON-TEACHING STAFF AND LIBRARY STAFF

CATEGORY	NON-TEACHING STAFF	LIBRARY EMPLOYEES
Sanctioned Post	52	05 [Librarian: 01 Asst. Librarian: 01 Lib. Asst.: 01

		Library bearer: 02]
Regular Employees	30	02 [01 (Lib) + 01 (Bearer)]
Casual Employees	07	01

Group C

Sl. No.	Name	Post
1	Dipak Chatterjee	Head Clerk
2	Nupur Kumar Ganguly	Accountant
3	Susanta Kumar Dey	Cashier
4	Santi Ch. Roy	Typist
5	Satish Ch. Karmakar	Clerk
6	Sankha Nath Ganguly	Clerk
7	Prithwish Bhattacharya	Store Keeper
8	Ratan Das	Clerk
9	Rupak Kar	Clerk
10	Srikanta Bose	Clerk

Group D

NAME	POST
Sri Asok Kr. Chowdhury	Darwan
Sri Gopal Ch. Jana	Bearer
Sri Saradindu Ganguly	Bearer
Sri Anukul Pramanik	Skilled Lab Worker (Chemistry)
Sri Atish Kr. Mukherjee	Skilled Lab Worker (Chemistry)
Sri Nirmal Kamti	Skilled Lab Worker (Chemistry)
Sri Kannai Ch. Bedanta	Night watchman
Sri. Dulal Chandra Sardar	Specimen Collector
Sri Prokash Pal	Lab Worker (Physics)
Sri Rabindranath Pandit	Bearer
Sri Basudeb Samanta	Bearer
Sri Dulal Ch Jana	Bearer
Sri Supriya Ghosal	Bearer
Sri Ganesh Ch. Maity	Skilled Lab Worker (Physiology)
Sri Debu Sardar	Bearer
Sri Achintya Pramanik	Skilled Lab Worker (Physiology)

Sri Raghunath Sardar	Lab Worker
Sri Basudeb Naskar	Bearer
Sri Alok Kr. Ghosh	Bearer

15. Number of Class Rooms:

➤ **Classrooms : 31**

Each classroom can accommodate approximately 175 students. The classrooms are well ventilated, with lots of sunlight, ideal for a crowded classroom. The classrooms allotted for Bio-Science Honours classes are well equipped with OHP and other audiovisual aids.

OTHER ROOMS:

- Principal's Room.
- Bursar's Room
- IQAC Room
- Students Section.
- Office
- Cash Division.
- Staff Room – General
- Staff cum students Reading room for the following Departments :
 - Physics.
 - Chemistry.
 - Mathematics.
 - Botany.
 - Zoology.
 - Physiology.

- Commerce.
- Economics
- Control room for conducting University Examination.
- Examiners' room for spot evaluation & scrutiny of University Examination Answer Scripts (e.g. ENVS, Compulsory English, Bengali, Political Science and Philosophy)
- Seminar Library Room for English, Bengali, Sanskrit, Political Science, Philosophy, History.
- Office of Netaji Subhas Open University.
- Boys' Common Room.
- Girls' Common Room.
- Students' Union Room.
- Gents and Ladies Toilet in each floor.
- Students' Canteen.
- Staff Canteen.
- NTS Recreation Room

16. Laboratories:

There are 6 Laboratories (Physics, Chemistry, Botany, Physiology, Zoology, and Computer Science) .

17. Number of Common Rooms: 2 (Girls & Boys)

18. Library Facilities:

- : Yes
- a) Area : 2,000sq ft.
- b) No. of Reading Rooms : 1(one)
- c) No. of Books : 26,574
- d) No. of Periodicals : 2
- e) No. of non-book materials : Nil
- f) Opening and closing hours : 10.30am —5.15 pm

The amount spent on procuring new books, journals and e-resources during the last years.

Library holdings	2009-10	
	No	Total Cost

Text books & Reference Books	922	Rs. 1,81,985
Journals/ Periodicals	2	Rs. 5,044
e-resources	---	----
CDs/DVDs	--	-----

19. Whether Qualified Librarian is there: Yes

a) Number of Posts : Librarian: 01
Dy. Librarian: nil
Assistant. Librarian: nil
Library Assistant.:
Library Attendant: 02

20. Computer Facilities of the college:

1. Computers

(A) Teaching Department

Sl.no.	Department	Configuration	Quantity
1	Central Computing Laboratory	G33/31(Dell)Inspiron 530s, Processor: 2.80GHz Core 2 Duo, Ram: 1 GB, HDD: 300GB, DVD-Writer, UPS: APC	1
		(Dell)Inspiron 560s , Processor: 2.70GHz Dual Core, Ram: 2GB, HDD: 300GB, UPS: APC	3
		Assembled PC., Processor: 2.40GHz P IV, Ram: 128 MB, HDD: 40GB, CD-ROM, UPS: APC	2
2	Mathematics	Lenovo 6305, Core i3 (3 rd), 2GB DDR3 RAM, 500 GB HDD, 18.5" LED Monitor, UPS: APC 600 VA	2
		G33/31(Dell)Inspiron 530s, Processor: 2.80GHz Core 2 Duo, Ram: 1 GB, HDD: 300GB, DVD-Writer, UPS: APC	1
		(Dell)Inspiron 560s (Processor: 2.93GHz Core 2 Duo, Ram: 1GB, HDD: 300GB, UPS: APC	5
		Assembled PC., Processor: 2.40GHz P-IV, Ram: 128 MB, HDD: 40GB, CD-ROM, UPS: APC	1
		Assembled PC., Processor: 2.20GHz Core 2 Duo, Ram: 512MB, HDD: 160GB, DVD-Writer, UPS: APC	1
3	Physics	Lenevo (E2180), Processor: 2.00GHz Duel Core, Ram: 1GB, HDD: 250GB, UPS: APC	8
		Assembled PC., Processor: 2.40GHz P-IV, Ram: 128 MB, HDD: 40GB, CD-ROM, UPS: APC	1

4	Commerce	Assembled PC., Processor: 2.20GHz P-IV, Ram: 512 MB, HDD: 160 GB, DVD Writer, UPS: APC	1
		Assembled PC., Processor: 2.40GHz P-IV, Ram: 128 MB, HDD: 40GB, CD-ROM, UPS: APC	1
		Assembled PC., Processor: 2.66GHz P-IV, Ram: 256 MB, HDD: 80GB, CD-ROM, UPS: APC	1
5	Botany	(Dell)Inspiron 560s, Processor: core <i>i-3</i> 3.30 GHz, Ram: 2 GB, HDD: 500GB, DVD-Writer UPS: APC	1
		Assembled PC., Processor: 2.40GHz P-IV, Ram: 640 MB, HDD: 40GB, DVD WRITER +CD-ROM, UPS: APC	1
6	Chemistry	Assembled PC., Processor: 2.20GHz Core 2 Duo, Ram: 512 MB, HDD: 160 GB DVD-Writer	1
7	Zoology	Assembled PC., Processor: 2.40GHz Core 2 Duo, Ram: 1 GB, HDD: 160 GB DVD-Writer UPS	1
8	Economics	Assembled PC., Processor: 2.20GHz Core 2 Duo, Ram: 512 MB, HDD: 160 GB DVD-Writer, UPS	1
9	Physiology	(Dell)Inspiron 560s, Processor: 2.80 GHz DualCore, Ram: 2 GB, HDD: 300GB, DVD-Writer UPS: APC	1

(B) Non Teaching Department

Sl.no.	Department	Configuration	Quantity
1	Principal's Office	HP , Processor: 2.40GHz Dual Core, Ram: 2GB, HDD: 500GB, DVD-Writer UPS: APC	1
		Assembled PC., Processor: 2.20GHz Core 2 Duo, Ram: 512MB, HDD: 500 GB, DVD-Writer, UPS: APC	1
2	Account Office	Assembled PC., Processor: 3.00GHz Dual Core, Ram: 2GB, HDD: 500GB, DVD-Writer, UPS: APC	1
3	General Office (Students Section)	Assembled PC., Processor: 2.20GHz Core 2 Duo, Ram: 2GB, HDD: 160 GB, DVD-Writer, UPS: APC	1
4	Library	Assembled PC, 2.00GHz Core 2 Duo, RAM: 512 MB, HDD: 80 GB, DVD-Writer UPS: APC	1
		Assembled PC., Processor: Core-i-3 2.93GHz, Ram: 4GB, HDD: 500 GB, DVD-Writer + CD-ROM, UPS: APC	1
6	Bursar Office	Assembled PC., Processor: 3.00GHz Dule Core, Ram: 2GB, HDD: 500 GB, DVD-Writer + CD-ROM, UPS: APC	1
		HP , Processor: 2.40GHz Dual Core, Ram: 2GB, HDD: 500GB, DVD-Writer UPS: APC	1
7	IQAC	HP , Processor: 2.80GHz Core2 Duo, Ram: 2GB, HDD: 300GB, DVD-Writer UPS: APC	1

Assembled PC., Processor: 1.8GHz P=IV, Ram: 512MB, HDD: 40GB, DVD-Writer + CD-ROM, UPS: APC	1
---	---

- b) Area Provided:** 7.2 sq mt. for each
- c) Type of work done:** Practical classes & Office work
- d) If net working system is used:** YES

21. Whether the college has a Play ground / Canteen / Auditorium:

Canteen-02, Auditorium-01

22. Are library and laboratory facilities adequate: Yes.

23. The suitability of the building of the college and their neighborhood, the Drainage and ventilation of the rooms, lighting and other sanitary arrangements of the college:

Each classroom can accommodate approximately 175 students. The classrooms are well ventilated, with lots of sunlight, ideal for a crowded classroom. The classrooms allotted for Bio-Science Honours classes are well equipped with OHP and other audiovisual aids.

- a) Total Area of the college: **1800 sqm**
- b) Whether the area is properly maintained: Yes.

24. Whether the college has hostel: No

25. Whether college register (admission, attendance Register, register of transfer certifications, registers of results, students, conduct register etc.) are regularly maintained:

Yes

Attendance of teaching Staff:

PERCENTAGE OF ATTENDANCE OF TEACHERS

Department	Teacher	Percentage of Attendance
PRINCIPAL	Dr Milan Kumar Pal	94.58%

ENGLISH	Dr. Debashis Chattopadyay	93.33%
	Dr. Jolly Das	94.16%
	Sri Pinaki De	93.22%
	Smt. Sukla Ghosh (Choudhury)	92.08%
	Dr. Gouri Ghosh	90.83%
BENGALI	Dr. Hrishita Gupta (Bakshi)	89.58%
	Dr. Apurba Kr. De	94.58%
	Dr. Malabika Banerjee	96.66%
SANSKRIT	Dr. Shila De	95.83%
PHILOSOPHY	Dr. Nilima Mondal (Pramanik) (Retd on 31st Dec 2009)	97.91%
	Dr. Sanjukta Bhattacharyya	94.58%
	Smt. Soumi Mukherjee	90.42%
HISTORY	Dr. Sarmistha Nath	94.16%
	Aparajita Bhattacharya (Joined on 24th April 2010)	100.00%
POLITICAL SCIENCE	Dr. Kuntal Mukhopadhyay	95.41%
	Sri Niladri Bhattachyaa	98.33%
MATHEMATICS	Sri Susanta Kr. Biswas	93.75%
	Smt. Dipa Chakraborty	90.41%
	Smt Tanushree Chaudhuri	91.66%
	Dr. Samir Roy	95.41%
	Debobrata Mandal(Joined on 24th April 2010)	100.00%
ECONOMICS	Dr. Jyotish Prakash Basu (Resigned January 2010)	July 2009-Jan 2010 on Lien
	Smt. Mala Bhattacharyya	94.58%
	Smt. Rajrupa Mitra	88.33%
PHYSICS	Dr. Parbati Basak	97.91%
	Dr. Santanu Dasgupta	97.05%
	Dr. Shyamal Kr. Chakraborty	97.50%
	Dr. Sugopa Ghosh (Mondal)	95.83%
	Sri Prantik Dey	96.66%
CHEMISTRY	Dr. Nasima Basu (Khan)	96.25%
	Dr. Arnab Kr. De	95.00%
	Dr. Jaya Mukherjee	95.41%
	Smt. Mousumi Saha	95.83%
	Pallab Gayen	96.06%
	Dilip Kumar De	95.41%
BOTANY	Dr. Binod Kr. Pathak	94.16%
	Dr. Parthasarathi Ghosh	93.75%
	Sri Dibyendu Talukdar	94.58%
	Sri Nilu Haldar	96.25%

ZOOLOGY	Sri Uday Sankar Hazra	97.05%
	Dr. Tarit Kr. Bandyopadhyay	97.50%
	Dr. Maitri Bose (Biswas)	97.91%
	Sri Subhankar Kr. Sarkar	96.83%
	Sri Santanu Rana	93.33%
	Bidisha Mondal	95.41%
	Aradhana Choudhury(Joined on 17th May 2010)	100.00%
PHYSIOLOGY	Dr. Bitanbindu Bandyopadhyay	96.66%
	Dr. Bulbul Thakur	97.50%
	Dr. Anindita Mondal (Majee)	97.05%
	Sri Sankarashis Mukherjee (Resigned on Jan 2010)	July 2009-Jan 2010 on Lien
	Dr. Amal Chandra Mondal	94.58%
COMMERCE	Dr. Srutinath Praharaj	99.16%
	Sri Sudhin Kr. Bera	95.00%
	Sri Parthasarathi Chatterjee	88.75%
	Sri Anupam Mitra	98.33%
	Bappaditya Biswas	92.08%
Librarian	Dr. Manidipa Roy (Gupta)	91.25%
G L I	Sri Achintya Kr. Chatterjee	97.50%
	Sri Dilip Kr. Mondal	95.41%
	Sri Tapas Kr. Rakshit	88.33%

Attendance of Non Teaching Staff:

Sl. No.	Name	2009-2010					
		CL	EL	ML	OL	TOTAL	
1	Dipak Chatterjee	9	0	59	0	68	
2	Nupur Kumar Ganguly	9	0	0	0	9	
3	Susanta Kumar Dey	14	0	0	0	14	
4	Santi Ch. Roy	9	0	0	0	9	
5	Satish Ch. Karmakar	14	15	0	0	29	
6	Sankha Nath Ganguly	14	7	0	0	21	
7	Prithwish Bhattacharya	14	2	0	0	16	
8	Ratan Das	14	6	0	0	20	
9	Rupak Kar	14	26	0	0	40	
10	Srikanta Bose	14	9	0	0	23	
11	Gopal Ch. Jana	Retierd on 28.02.2009					0
12	Anukul Pramanik	14	12	0	0	26	
13	Nirmal Kamti	7	0	0	0	7	
14	Dulal Sardar	14	11	0	0	25	
15	Rabindra Nath Pandit	14	6	0	0	20	
16	Dulal Ch. Jana	8	0	0	0	8	
17	Ganesh Maity	8	0	0	0	8	
18	Achintya Pramanik	14	0	0	0	14	

19	Basudev Naskar	14	13	0	0	27
20	Aloke Kr. Ghosh	14	18	0	0	32
21	Asoke Kr. Chowdhury	0	0	0	0	0
22	Saradindu Ganguly	14	17	0	0	31
23	Atish Mukherjee	3	0	0	0	3
24	Kani Ch. Badanta	14	0	0	0	14
25	Prakash Pal	14	0	0	0	14
26	Basudev Samanta	14	14	0	0	28
27	Supriya Ghoshal	10	0	0	0	10
28	Debu Sardar	11	53	0	0	64
29	Raghu Nath Sardar	14	8	0	0	22
30	Minati Dey	14	30	0	0	44

26. Whether salary of teachings and other employees are regularly paid: Yes

27. Whether the college has been Inspected by the University inspection team in last five years: No

28. Financial Position of the college and Sources of Finance. :

Sources of finance: State Govt, UGC & Tuition Fees

Student's fees: **Rs.32,33,455/-**

Expenditure: **Rs. 4,24,85,057.00**

29. Position of audit: 2009--2010.

30. Has the college offered any Vocational Courses? :

a) If so, name of subjects **JOB COURSE:**

Six career-oriented courses have been introduced as suggested by the NAAC Peer Team. The courses are funded by UGC for which 12 lakhs (7 lakhs for Science stream and 5 lakhs for commerce stream) have been sanctioned.

NAME OF THE COURSE	COURSE CO-ORDINATOR
COURSES BELONGING TO THE SCIENCE STREAM	
i) Medical Laboratory Technology.	Dr. Bitanbindu Bandyopadhyay
ii) Fishery Management	Sri Uday Sankar Hazra
iii) Information & Computer Technology	Dr. Shyamal Chakraborty.
COURSES BELONGING TO COMMERCE STREAM	
v) Banking	Dr. Jyotish Prakash Basu
vi) Tax Practice Procedure	Sri Sudhin Kumar Bera

31. Any other Information:**OUTREACH ACTIVITIES:**

1. Seminar on “**Global Warming and Awareness**” Organised by A.P.C.Roy Eco-Club in Collaboration with Department of Science and Technology, Govt. of West Bengal, in 2009.
2. UGC sponsored Two-day National Seminar on **India: The Country and the State in Historical Perspective** by the Department of History, Political Science & Philosophy in collaboration with the Vidyasagar Centre for Indological Studies, Rabindra Bharati University on 5th & 6th Feb, 2010

SOCIAL/COMMUNITY SERVICES:

The college boasts of excellent track record with respect to social services.

A. COMMUNITY SERVICES

2009-2010 NSS UNIT I
<ol style="list-style-type: none"> 1. Plantation Programmes in the College campus. 2. Donations and Relief work organized for the AILA Victims on 25/5/2010. 3. Celebrated National Environment Day on 5/6/2009. 4. College cleaning Programme was under taken. 5. Swine Flu awareness campaign organized in collaboration with a NGO “Sahamarmee” on 22/8/2009. 6. Cultural Programmes was organized to celebrate National Integration Day. 7. Observation of NSS Day on 24/9/2009 at University of Calcutta Campus. 8. Seminar organized on “Swami Vivekananda and Youth” to celebrate National Youth Day on 12/1/2010. 9. Women’s Day celebration on 8/3/2010 in collaboration with Women’s Studies Research Centre, Rabindra Bharati University and NGO “Sanhita.” A seminar was organized on this occasion on “Women Trafficking and Laws for Women —Problems and Solutions.” 10. NSS Special Camp was organized.

- **The Acharya Prafulla Chandra Roy Eco-Club of the College** :The Acharya Prafulla Chandra Roy Eco-Club of the College undertakes community health movement. For the last two decades a large number of people in villages and slums living under the poverty line are suffering from mal nutrition due to scarcity of food particularly for developing countries. Nutritionists have discovered that weight for age has been one of simplest characteristics to reflect relative importance of deficiencies of protein and energy in a community survey. The eco-club has utilized this method in their surveys-cum nutrition awareness programmes who are below

the poverty line in different areas of the Hooghly district. The slum dwellers are generally unaware of the type of nutrition they require for a child or for an adult and consequently they are prone to suffer from various diseases. The purpose of the nutrition programmes is to aware the parents about the health of their child and also of the female members of family which also include proper cooking procedure through demonstration as it helps to frame a healthy society. The aim is to inculcate change of life-style through low-cost nutrition and hygiene awareness among the slum dwellers. This also make the students aware of the importance of nutrition and also help them to understand the problems the slum dwellers faces and establish a connection with the common people of the society The programmes organised in the following slums:

- For the health workers of Bhadreswar Municipality--in 2009
- Seminar on **“Global Warming** in Collaboration with Department of Science and Technology, Govt. of West Bengal, in 2009.